

INITIAL RECEIPT

United States Department of the Interior
Bureau of Land Management
 DIV OF LANDS, MINRLS & ENERGY
 ONE N CENTRAL AVE
 PHOENIX, AZ 85004 -4427
 Phone: 602-417-9200

Receipt	
No:	4703423

Transaction #: 4827704	
Date of Transaction: 03/02/2020	
CUSTOMER:	
DONALD MILLER 3721 GOLD RUSH CT WICKENBURG, AZ 85390-2787 US	

LINE #	QTY	DESCRIPTION	REMARKS	UNIT PRICE	TOTAL
1	2.00	LOCATABLE MINERALS / MINING CLAIMS-NEW, UNADJUD, ONE OR MORE AUTH NOS / NEW MINING CLAIM PROCESSING FEE CASES: AMC459390/\$20.00, AMC459391/\$20.00		- n/a -	40.00
2	2.00	LOCATABLE MINERALS / MINING CLAIMS-NEW, UNADJUD, ONE OR MORE AUTH NOS / NEW MINING CLAIMS LOCATION FEE CASES: AMC459390/\$40.00, AMC459391/\$40.00		- n/a -	80.00
3	2.00	LOCATABLE MINERALS / MINING CLAIMS-NEW, UNADJUD, ONE OR MORE AUTH NOS / NEW MINING CLAIMS MAINTENANCE FEE CASES: AMC459390/\$165.00, AMC459391/\$165.00		- n/a -	330.00
TOTAL:					\$450.00

PAYMENT INFORMATION			
NOTE: Items will appear on credit card statement as "Bureau of Land Mgmt CO".			
1	AMOUNT:	450.00	POSTMARKED: N/A
	TYPE:	CREDIT CARD	RECEIVED: 03/02/2020
	NAME:	MILLER, DONALD W 3721 GOLD RUSH CT WICKENBURG AZ 85390-2787 US	
	CARD NO:	XXXXXXXXXXXX3558	AUTH CODE: 010296
	NAME ON CARD:	DONALD W MILLER	
	SIGNATURE:		

ENTERED
 MAR 10 2020
 BY: *Ram*

REMARKS

This receipt was generated by the automated BLM Collections and Billing System and is a paper representation of a portion of the official electronic record contained therein.

2020 01 22/14

CORRESPONDENCE

TRANSFERS

MAINTENANCE FEES
WAIVERS
POL/NOI

MISCELLANEOUS

**LOCATION NOTICES
AMENDMENTS
STATUS SHEET
GEO REPORT/MTP**

MINING CLAIM STATUS REPORT

Data Entered: 3/10/2020

MTP Checked By: [Signature]
GEO Checked By: [Signature]

LEAD SERIAL NUMBER: AMC 459390 thru AMC 459391

NUMBER OF CLAIMS & TYPE:

CHARGES:

2 LODE
2 PLACER
ASSOCIATION PLACER
MILL SITE
TUNNEL SITE

Processing Fee @ \$20 = \$ 40
Location Fee @ \$40 = \$ 80
Maintenance Fee @ \$165 = \$ 330
Add'l Maint Fee for Assoc Placer = \$ _____
SUBTOTAL \$ _____
Other Fees \$ _____
Other Fees \$ _____
TOTAL \$ 450

TOTAL ACREAGE: _____ Per Claim
(Placer Only)

NUMBER OF LOCATORS: _____

DOCUMENTS RECEIVED VIA : Over-the-Counter Mail TIMELY FILED: Yes No

LEGAL DESCRIPTION: T 9N R 4W SEC 4
T _____ R _____ SEC _____
T _____ R _____ SEC _____
T _____ R _____ SEC _____
T _____ R _____ SEC _____

BLM FOREST SERVICE _____ SUBJ TO PL 359: Yes No
WILDERNESS AREA _____

SPLIT ESTATE: N/A SX PX OTHER _____
SRHA Was proper Notice filed if located on SHRA Land? Yes No

RECONVEYED MINERALS ON BLM LAND REQUIRE OPENING ORDER FROM 1944 TO 1993:
Open to Entry On _____ N/A

COMMENTS/STATUS: VOID PARTIALLY VOID PVT MINERALS WITHDRAWN LANDS
OTHER AMC 459390 - USED MAP FOR L.C. F.

AMC 459390

Claimant acknowledges that portions of the following claim(s) site(s) may be void or voidable.

Printed Name of Claimant _____ Signature of Claimant _____

*****FINAL ADJUDICATION*****

DATE 11/27/2020 INITIALS [Signature]

LOCATION NOTICE FOR PLACER MINING CLAIM

Amendment BLM Serial # _____

NOTICE IS HEREBY GIVEN that the Cripple Creek No 1
_____ placer mining claim has been located by

DONALD W. MILLER whose current mailing
address is 3721 Gold Rush Ct
Wickenburg Az 85390

The general course of this claim is South to North and it is situated in Yavapai
County, Arizona. This claim is 1320 feet in length and 660 feet in width.

20.00 Total Claim Acreage. This claim runs from the location monument on which this location notice is
posted at the SW corner of the claim approximately 1320 feet in a North direction to the
North end line and 660 feet in a East direction to the East end line. This claim is
marked by four monuments, one at each corner of the claim.

The location monument on which this notice is posted is situated within Section 4, Township
9 North, Range 4 West, Gila Salt River Base and Meridian, Arizona. This claim encompasses
portions of the following legal subdivision(s) if located by legal subdivision or the following quarter section(s),
section(s), Township(s) and Range(s) SE 1/4 Section 4 Township 9 North Range 4 West
Gila Salt River Base and Meridian, Arizona.

The locality of this claim with reference to some natural object or permanent monument and additional information
(if any) concerning its locality are as follows: Corner No 1 is at the Southwest corner of Section 4
From whence a General Land office Brass cap witness corner lies South 66 Feet

The above information is shown on the attached map.

DATED AND POSTED on the ground this 20 day of DECEMBER 2019.

LOCATOR(s) AGENT

Print Name(s) DONALD W. MILLER

Signature(s) Ray W. Miller

Form MCF102
Revised July 2014

This form is available from the Arizona Geological Survey and may be reproduced.

BLM
Date
Stamp

PHOENIX, ARIZONA

2020 MAR -2 P 1:45

RECEIVED
BLM AZ STATE OFFICE

AMC 459390

CRIPLE CREEK PLACER NO. 1

The west half of the southwest quarter of the southwest quarter of Section 4, Township 9 North, Range 4 West of the Gila and Salt River Base and Meridian, Yavapai County, Arizona, more particularly described as follows:

Commencing at Corner No.1 of said CRIPLE CREEK PLACER NO. 1, being identical with the southwest corner of said Section 4, being common with corner No. 2 of Cripple Creek No. 13 Placer, from whence the witness corner for said Section corner being a Bureau of Land Management brass cap lies South 00 degrees 02 minutes East a distance of 66 feet (one chain), marked with a 2 inch plastic pipe and mound of stone;

Thence North 00 degrees 02 minutes West along the west line of said southwest quarter a distance of 1320 feet, more or less, to Corner No. 2 of the herein described placer claim, being the northwest corner of said west half of the southwest quarter of the southwest quarter of Section 4 and being common with the southwest corner of DAVIDS PATCH, AMC 405341, marked with a 2 inch plastic pipe and mound of stone;

Thence EAST along the north line of said west half and along the south line of said Davids Patch a distance of 660 feet, more or less, to Corner No. 3 of the herein described placer claim and Corner No 2 of Cripple Creek Placer No.2, marked with a 2 inch plastic pipe and mound of stone;

Thence departing said north line South 00 degrees 02 minutes East along the east line of said west half of the southwest quarter of the southwest quarter, a distance of 1320 feet, more or less, to Corner No. 4 of the herein described placer claim, said corner being the southeast corner of said west half of the southwest quarter of the southwest quarter of Section 4 and Corner No. 1 of Cripple Creek Placer No.2, marked with a 2 inch plastic pipe and mound of stone;

Thence WEST along the south line of said west half of the southwest quarter of the southwest quarter, a distance of 660 feet, more or less, to the southwest corner of said Section 4 and Corner No. 1 of the herein described placer claim, marked with a 2 inch plastic pipe and mound of stone, and the POINT OF BEGINNING..

Containing 20 acres, more or less.

PHOENIX, ARIZONA
2020 MAR - 2 P 1:45
RECEIVED
BLM AZ STATE OFFICE



AMC 459390

EX 63017

AMC 459390

LEGEND

- MS MINERAL SURVEY
- SEC SECTION
- T.N. TOWNSHIP NORTH
- R.W. RANGE WEST
- F-- EXISTING FENCE
- NO.3 CLAIM NUMBER
- PS PAY STREAK
- TC TRIPLE CREEK

RECEIVED
BLM AZ STATE OFFICE

2020 MAR -2 P 1:45

PHOENIX, ARIZONA

T.10. N., R.4 W.

9. N., R.W.E.

5 4

GOLDEN AGE MS1422

GOLDEN CLOUD MS1422

GOLDEN STAR MS1422

SEC.33

32 33

33 34

VERNO MS1424

THUNDERBOLT MS1424

NEW ERA MS1423

UNCLE SAM MS1310

GOLDEN ROD MS1310
ANTELOPE MS 1248

DAVIDS PATCH
AMC 405341

ANCIENT ROADWAY

JEANIE #1
AMC 356138

EXISTING ROADWAY

MESA GRANDE
LODE
GRANTHAM
PROPERTY

HISTORIC ROADWAYS



SCALE

1 INCH = 1320 FEET
1 INCH = 1/4 MILE

SITUATED IN PORTIONS OF
SECTIONS 4 AND 5, T.9 N., R.4 W.
G. & S.R.B. & M., YAVAPAI COUNTY, AZ

CRIPLE CREEK PLACER CLAIM NO. 1

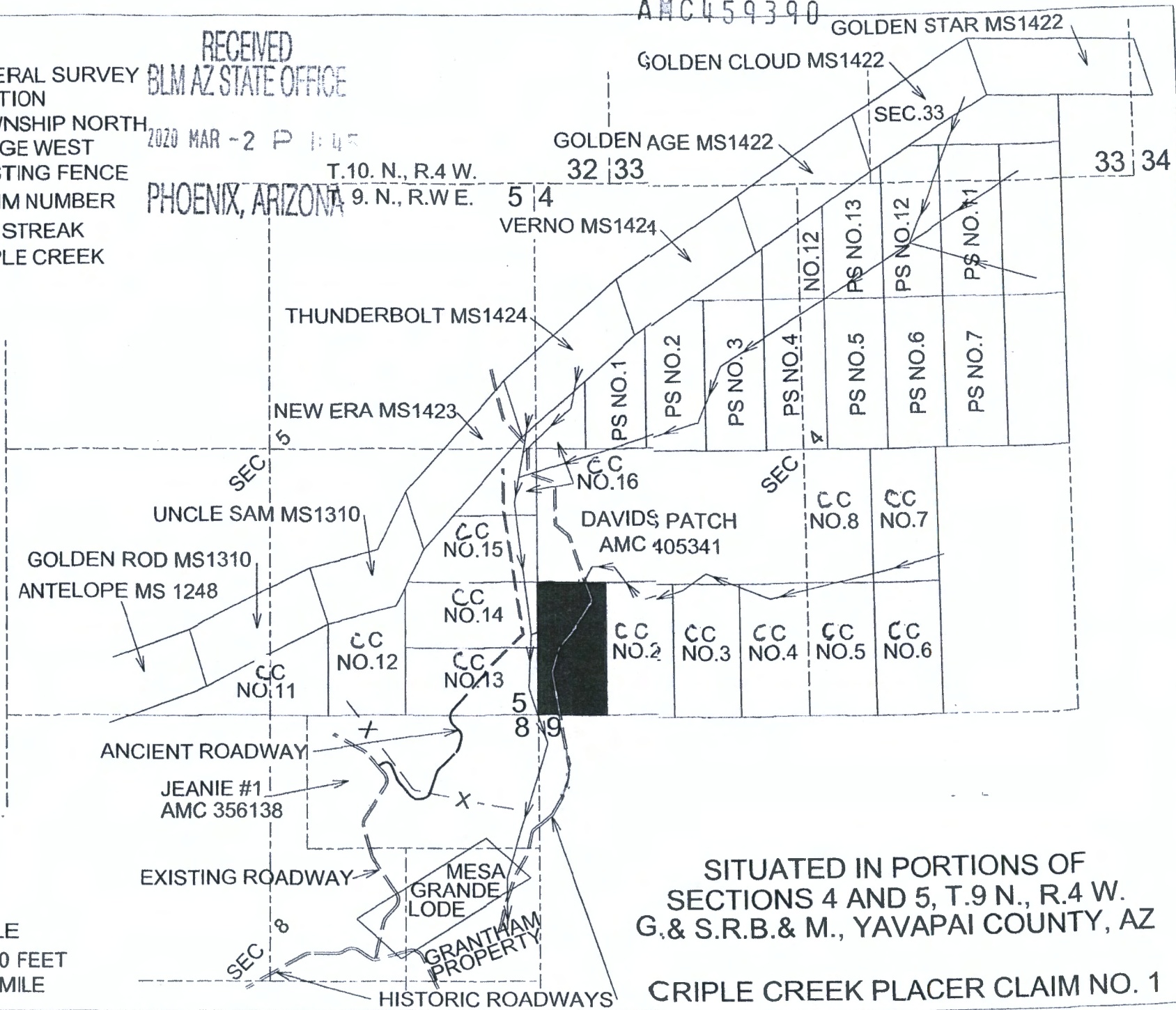

LOCATION NOTICE FOR PLACER MINING CLAIM

NOTICE IS HEREBY GIVEN that the CRIPPLE CREEK NO. 2
_____ placer mining claim has been located by
DONALD W. MILLER whose current mailing
address is 3721 GOLD RUSH CT
WICKENBURG AZ 85390

RECEIVED
BLM AZ STATE OFFICE
12020 MAR -2 P 1:45
PHOENIX, ARIZONA
BLM
Date
Stamp

The general course of this claim is SOUTH TO NORTH and it is situated in
YAVAPAI County, Arizona.

This claim is 1320 feet in length and 660 feet in width. This claim runs from the
location monument on which this location notice is posted approximately 66 feet in a north
direction to the south end line and 660 feet in a east direction to the west end line.
This claim is marked by four monuments, one at each corner of the claim.

The location monument on which this notice is posted is situated within Section 4, Township
9 North, Range 4 West, Gila Salt River Base and Meridian, Arizona. This claim encompasses
portions of the following legal subdivision(s) if located by legal subdivision or the following quarter section (s),
section (s), Township (s) and Range (s) East 1/2 Southwest 1/4 Southwest 1/4 Section 4
Township 9 North, Range 4 West, Gila Salt River Base and Meridian, Arizona.

The locality of this claim with reference to some natural object or permanent monument and additional
information (if any) concerning its locality are as follows: The location monument for this
claim is the witness monument for the corner common to Sections 4, 5,
8 and 9, T.9 N., R.4 W. being a GLO brass cap lying 66' south of corner

DATED AND POSTED on the ground this 20 day of December, 2019.

LOCATOR (s) DONALD W. MILLER
[Signature]

Form MCF102
Revised July 2005

AHC459391

SECTION CORNER
FOR 4 AND 5
GLO BR. CAP

32 33 T.10 N., R.4 W.

T. 9 N., R. 4 W.

RECEIVED
BLM AZ STATE OFFICE

AMG 459391

2020 MAR 2 P 1:45

VERNO
M.S. 1424

THUNDERBOLT
M.S. 1424

PHOENIX, ARIZONA

PHOENIX, AZ

PAY STREAK (PS) LODE CLAIMS

PS 1 AMC 411004	PS 2 AMC 411005	PS 3 AMC 411006	PS 4 AMC 411007	PS 5 AMC 411008	PS 6 AMC 411009	PS 7 AMC 411010	PS 8 AMC 411011
-----------------------	-----------------------	-----------------------	-----------------------	-----------------------	-----------------------	-----------------------	-----------------------

1/4 COR
SEC. 4 & 5

CENTER
SECTION 4

DAVIDS PATCH #1
AMC 405341

CRIPLE
CREEK
NO.8
PLACER

CRIPLE
CREEK
NO.7
PLACER

660' 660'

1320'

CRIPLE
CREEK
NO.1
PLACER

CRIPLE
CREEK
NO.2
PLACER

CRIPLE
CREEK
NO.3
PLACER

CRIPLE
CREEK
NO.4
PLACER

CRIPLE
CREEK
NO.5
PLACER

CRIPLE
CREEK
NO.6
PLACER

5

4

4

3

8

9

SECTION
CORNER

S1/4 COR SEC. 4
GLO BR. CAP

WITNESS COR.
66' SOUTH OF
SECTION COR.
GLO BR. CAP

SECTION 4.
T. 9 N., R. 4 W., G. & S. R. B. & M.,
YAVAPAI COUNTY, ARIZONA

SCALE 1"=1000'

LEGEND

GLO GENERAL LAND OFFICE

 SUBJECT CLAIM

LEGAL DESCRIPTION OF
CRIPLE CREEK NO.2 PLACER CLAIM

THE EAST 1/2 OF THE SOUTHWEST 1/4 OF
THE SOUTHWEST 1/4 OF SECTION 4,
T. 9 N., R. 4 W., G. & S. R. B. & M.,
YAVAPAI, COUNTY, ARIZONA

MINING CLAIM MAP
FOR CRIPLE CREEK
CRIPLE CREEK NO. 2 PLACER



LR2000 Internal

CR Geographic Report with Land

Download User Guide (pdf)

Purpose: This report produces a geographic listing of case information based on retrieval by Meridian/Township/Range. This report format will display the case type, case disposition, meridian, township, range, section, survey type, survey number, surface management agency, pending actions, serial number, and total case acres.

To refresh the query, do a **Ctrl-R**. It resets the page and clears any criteria fields that may have entries.



No Results

The specified criteria didn't result in any data. This is often caused by applying filters and/or selection steps that are too restrictive or that contain incorrect values. Please check your analysis filters and selection steps, and try again. The filters or selection steps currently being applied are shown below.

Filters

Disposition is equal to **AUTHORIZED, CANCELLED, EXPIRED, PENDING, REJECTED, RELINQUISHED, WITHDRAWN**

and Meridian Township Range Section is equal to **0090N 0040W 004**

and Admin State is equal to **AZ**

